

ORDNANCE SURVEY IRELAND LICENCE NO AR0064218
© ORDNANCE SURVEY IRELAND / GOVERNMENT OF IRELAND

ISO A1 894mm x 841mm
Approved: EOM
Checked: MC
Designer: CL
Project Management Initials:

File name: Z:\UK\IE\B2\1065\PR-447465_BLESSINGTON_GREENWAY\900_CAD_CIS\910_CAD20-SHEETS\LACKAN\60617025_SHT_BLGWY_146_LACKEN.DWG
Last saved by: LUTTRELLC Last Plotted: 2021-11-10

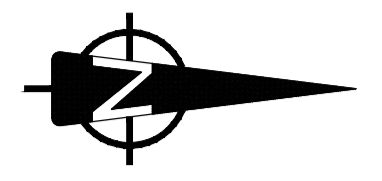

AECOM

PROJECT
**BLESSINGTON
eGREENWAY**

CLIENT



CONSULTANT
AECOM
DOUGLAS BUSINESS CENTRE
CARRIGALINE ROAD
DOUGLAS
CORK
Tel: +353 (0)21 436 5006
www.aecom.com

NOTES

- 1. THIS DRAWING IS TO BE READ IN CONJUNCTION WITH ALL OTHER RELEVANT PLANNING DRAWINGS AND DOCUMENTS.

KEY:

- PROPOSED GREENWAY
- PROPOSED GRASS VERGE
- BLESSINGTON LAKE
- SHARED FACILITY
- PROPOSED CYCLE LANE
- EXISTING CARRIAGEWAY
- PROPOSED RETAINING STRUCTURE

ISSUE/REVISION

I/R	DATE	DESCRIPTION
0	OCT 2021	ISSUED FOR PLANNING

PROJECT NUMBER

60617025

SHEET TITLE

PRELIMINARY DESIGN
LACKEN
SHEET 9 OF 9

SHEET NUMBER

60617025_SHT_DD_BLGWY_146.9

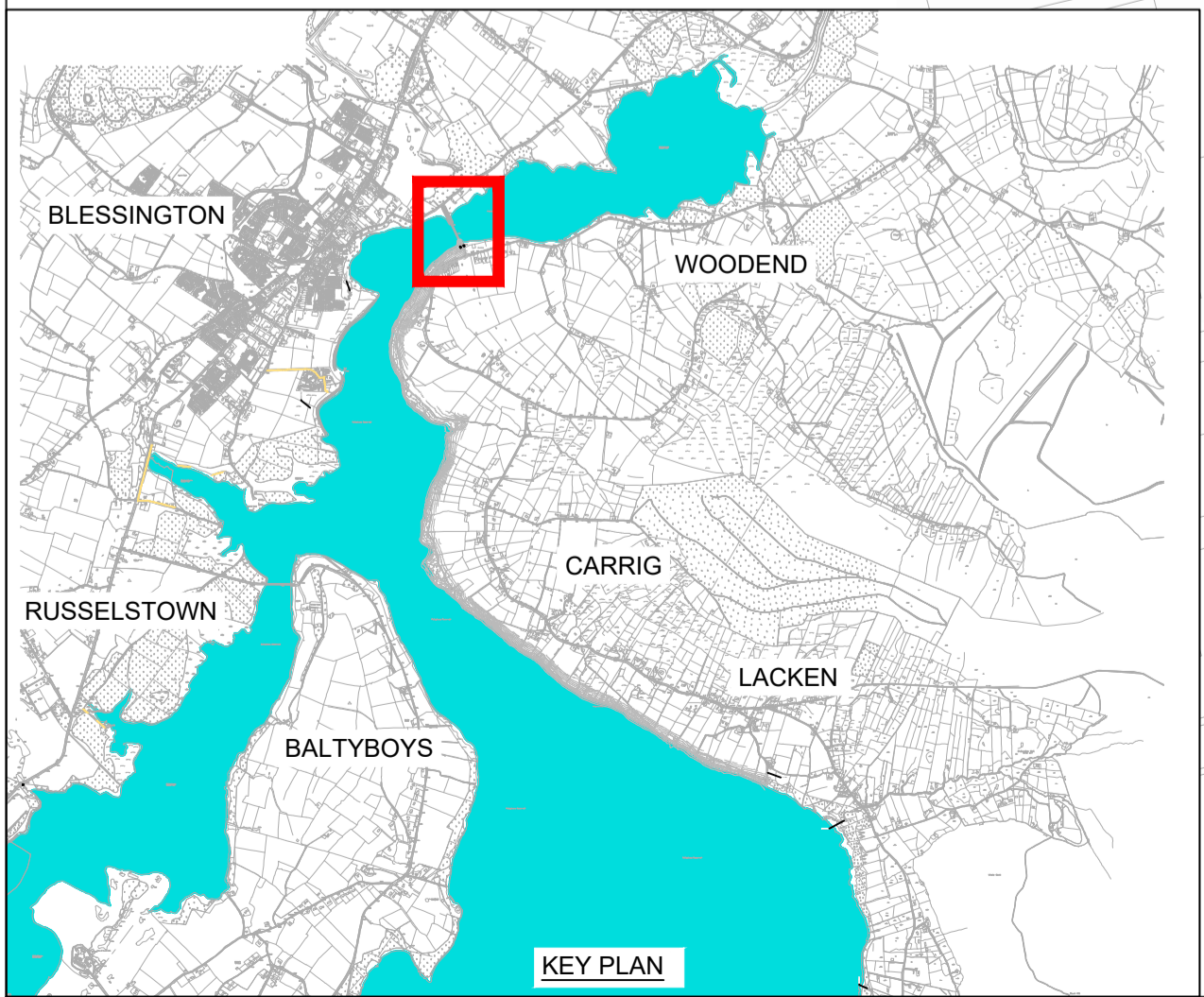
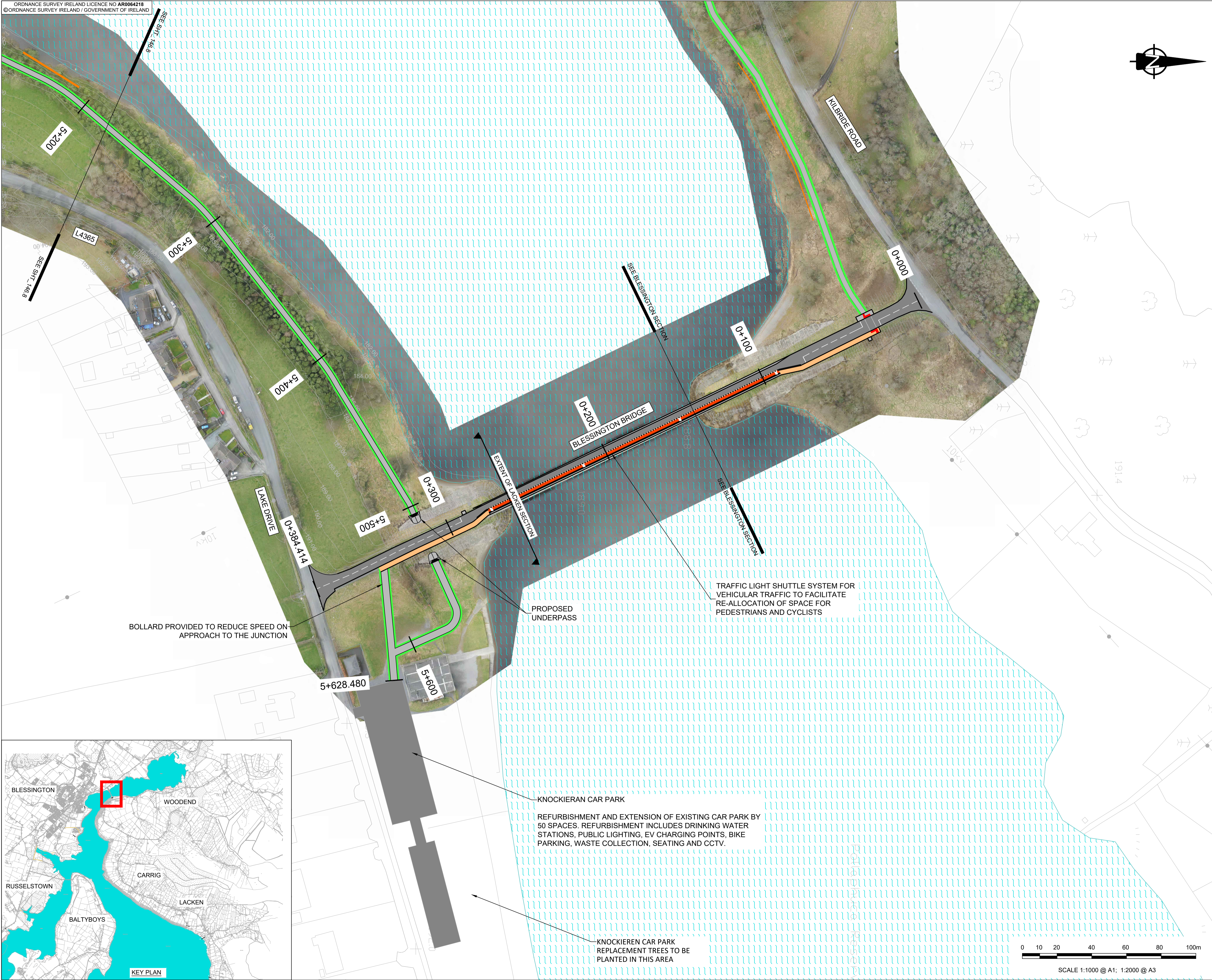

TRAFFIC LIGHT SHUTTLE SYSTEM FOR VEHICULAR TRAFFIC TO FACILITATE RE-ALLOCATION OF SPACE FOR PEDESTRIANS AND CYCLISTS

BOLLARD PROVIDED TO REDUCE SPEED ON APPROACH TO THE JUNCTION

REFURBISHMENT AND EXTENSION OF EXISTING CAR PARK BY 50 SPACES. REFURBISHMENT INCLUDES DRINKING WATER STATIONS, PUBLIC LIGHTING, EV CHARGING POINTS, BIKE PARKING, WASTE COLLECTION, SEATING AND CCT.

KNOCKIEREN CAR PARK REPLACEMENT TREES TO BE PLANTED IN THIS AREA

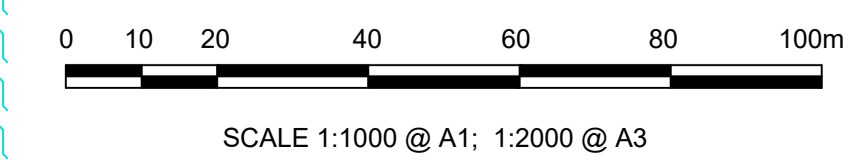

This drawing has been prepared for the use of AECOM's client. It may not be used, modified, reproduced or relied upon by third parties, except as agreed by AECOM or as required by law. AECOM accepts no responsibility, and denies any liability, whatsoever, to any party that uses or relies on this drawing without AECOM's express written consent. Do not scale this document. All measurements must be obtained from the stated dimensions.